

VICINITY MAP  
NO SCALE

CHARLES D. & CECILIA MAE McAULIFFE  
D.B. 79, PG. 388

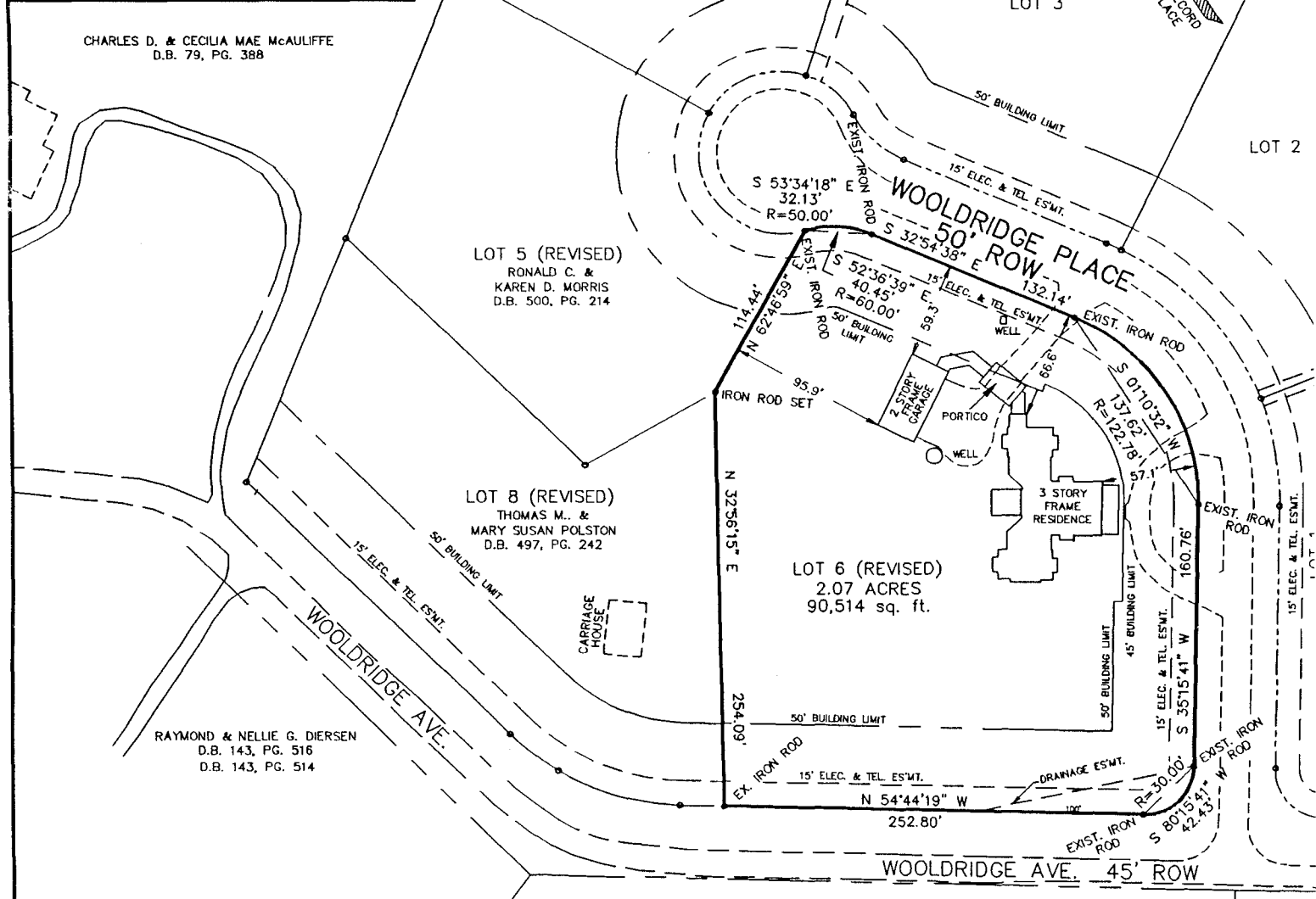

RAYMOND & NELLIE G. DIERSEN  
D.B. 143, PG. 516  
D.B. 143, PG. 514

LOT 5 (REVISED)  
RONALD C. &  
KAREN D. MORRIS  
D.B. 500, PG. 214

LOT 8 (REVISED)  
THOMAS M. &  
MARY SUSAN POLSTON  
D.B. 497, PG. 242

LOT 6 (REVISED)  
2.07 ACRES  
90,514 sq. ft.

MARTHA M. WALSER  
D.B. 316, PG. 25

EXISTING ZONING: R-1A

JOAN M. WALSER  
D.B. 354, PG. 432

SURVEY OF:  
**LOT 6 (REVISED) WOOLDRIDGE PLACE**  
PEWEE VALLEY, KENTUCKY  
SURVEY FOR:  
**MS. LINDA KOPATZ**  
P.O. BOX 157  
100 QUALITY COURT  
CHARLESTOWN, INDIANA 47111

REFERENCE:  
D.B. 447, PG. 416  
D.B. 548, PG. 196 (MINOR SUBD. PLAT)  
P.B. 5, PG. 47 (WOOLDRIDGE PLACE)  
OLDHAM COUNTY, KENTUCKY

**J.R. KIESEL AND ASSOCIATES, INC.**  
ENGINEERING-PLANNING-SURVEYING  
P.O. BOX 467  
CRESTWOOD, KENTUCKY 40014-0467  
(502) 241-8949

DATE: DECEMBER 10, 1997 SCALE: 1" = 100'

I HEREBY CERTIFY THAT THIS PROPERTY LIES WITHIN THE UNSHADED AREA OF ZONE "X" (AREAS DETERMINED TO BE OUTSIDE THE 500 YEAR FLOOD PLAIN) AS SHOWN ON THE FIRM FLOOD INSURANCE RATE MAP NO. 210185 0175 B, EFFECTIVE DATE OF AUGUST 19, 1987.

I hereby certify that this plat depicts a survey, made by me, or under my direction, by the method of random traverse. The bearings and distances shown hereon have been adjusted for closure. This survey and plat meets or exceeds the minimum standards of governing authorities.

JERE R. KIESEL PLS NO. 1771 DATE

STATE OF KENTUCKY  
JERE R. KIESEL  
1771  
REGISTERED  
LAND SURVEYOR

